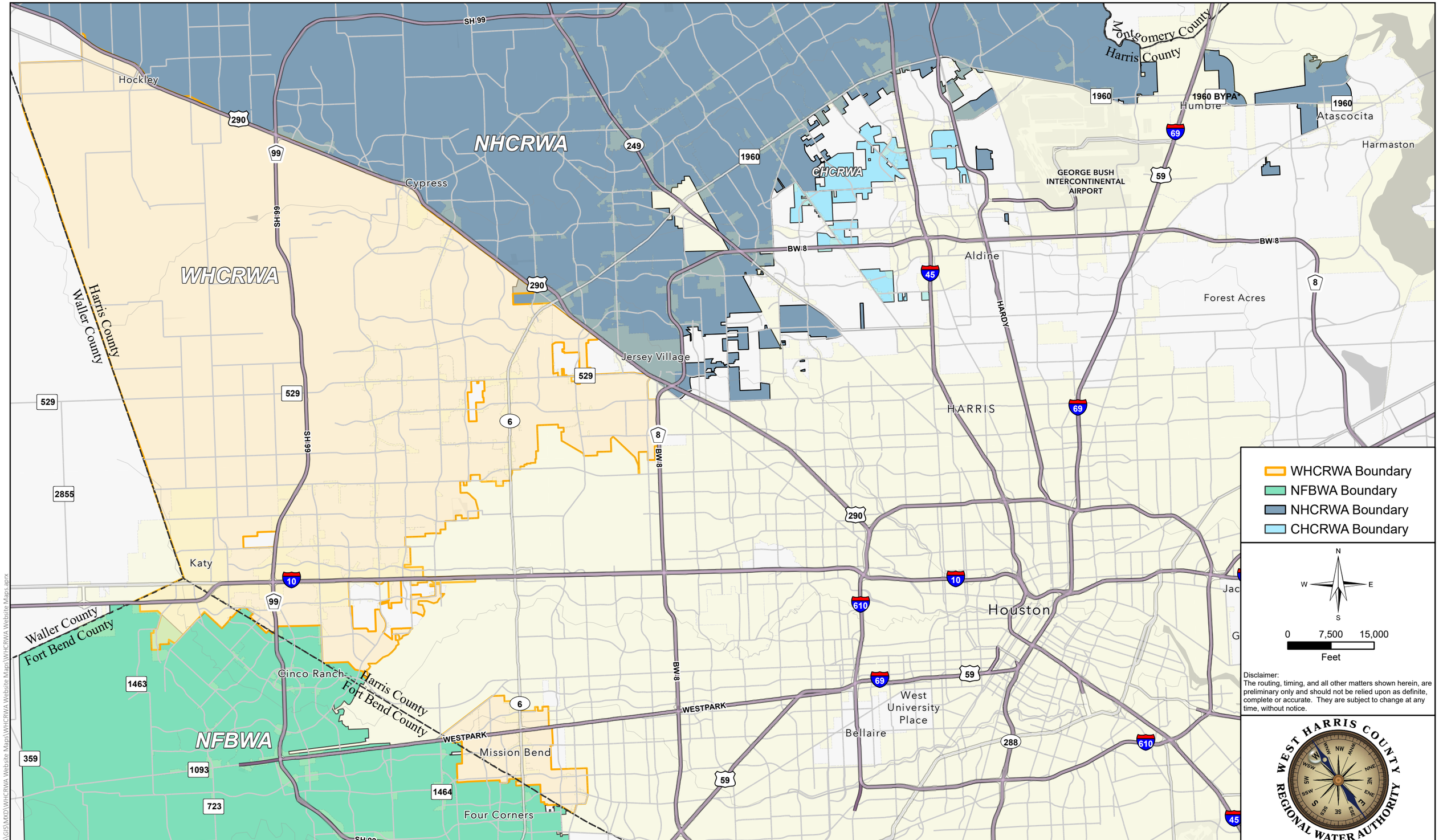

Disclaimer:
The routing, timing, and all other matters shown herein, are preliminary only and should not be relied upon as definite, complete or accurate. They are subject to change at any time, without notice.

West Harris County Regional Water Authority

Administrative Boundary

DEC A PART OF GANNETT FLEMING

Date: May 2024

Path: G:\1110\WHCRWA\GIS\MXD\WHCRWA Website Maps\WHCRWA Website Maps\WHCRWA Website Maps.aprx